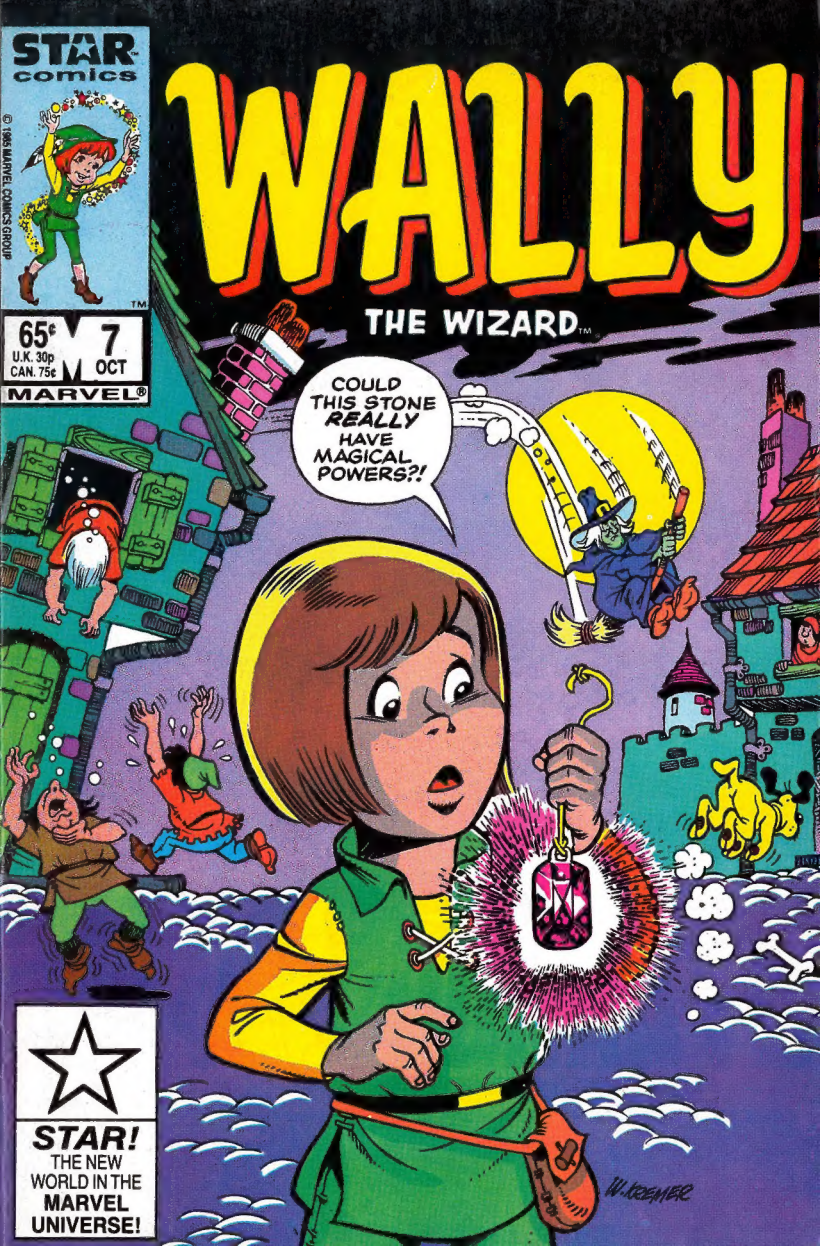
STAR comics
© 1985 MARVEL COMICS GROUP
WALLY
THE WIZARD™
65¢
U.K. 30p
CAN. 75¢
7
OCT
MARVEL®
COULD THIS STONE REALLY HAVE MAGICAL POWERS?!
W. KREMER
STAR!
THE NEW WORLD IN THE MARVEL UNIVERSE!

Open the special panel and play...

Post Honeycomb BIG TIME BASEBALL

WIN BIG TIME PRIZES!

You may

WIN...

one of 10 Panasonic 40" big screen TV's with remote control VCR's!

OR one of 500 Panasonic FM stereo headphone radios.

Big time baseball's a hit and everybody scores — just swing open the special panel for lots of free fun and games. Look for the special box this summer.

No Purchase Necessary — For each opportunity to win an Instant Winner Prize and receive a complete set of rules send a self-addressed envelope to: Big Time Baseball Write-In Request, P.O. Box 4261, Stat. N.E. 68008. Void in Wisconsin, Kansas, Hawaii and wherever prohibited by law. Requests must be received by Nov. 30, 1988. Limit one request per envelope.

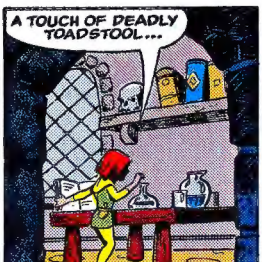

WALLY in Joust of the Century

BWAM!

G-GOLLY! WH-WHAT HAVE I DONE?

1

BEN BROWN STORY • HOWIE POST PENCILS • JON D'AGOSTINO INKS • RICK PARKER LETTERS • GEORGE ROUSSOS COLORS

DENNY O'NEIL EDITOR • TOM DeFALCO EXEC. EDITOR • JIM SHOOTER EDITOR-IN-CHIEF

WALLY THE WIZARD™, Vol. 1, No. 7, October, 1985. Published by MARVEL COMICS GROUP, James E. Galton, President. Stan Lee, Publisher. Michael Hobson, Group Vice-President. Milton Schiffman, Vice-President, Production. OFFICE OF PUBLICATION: 387 PARK AVENUE SOUTH, NEW YORK, N.Y. 10016. **Application to mail at second class postage rates is pending at New York, NY and at additional mailing offices.** Published monthly. Copyright © 1985 Marvel Comics Group, a division of Cadence Industries Corporation. All rights reserved. STAR COMICS is a trademark of the Marvel Comics Group, a division of Cadence Industries Corporation. Price 65¢ per copy in the U.S. and 75¢ in Canada. Subscription rate $7.80 for 12 issues. Canada and Foreign, $9.80. Printed in the U.S.A. No similarity between any of the names, characters, persons, and/or institutions in this magazine with those of any living or dead person or institution is intended, and any such similarity which may exist is purely coincidental. This periodical may not be sold except by authorized dealers and is sold subject to the conditions that it shall not be sold or distributed with any part of its cover or markings removed, nor in a mutilated condition. WALLY THE WIZARD (including all prominent characters featured in the issue) and the distinctive likenesses thereof, are trademarks of the MARVEL COMICS GROUP. **POSTMASTER: SEND ADDRESS CHANGES TO WALLY THE WIZARD, 387 PARK AVENUE SOUTH, 10TH FLOOR, NEW YORK, N.Y. 10016.**

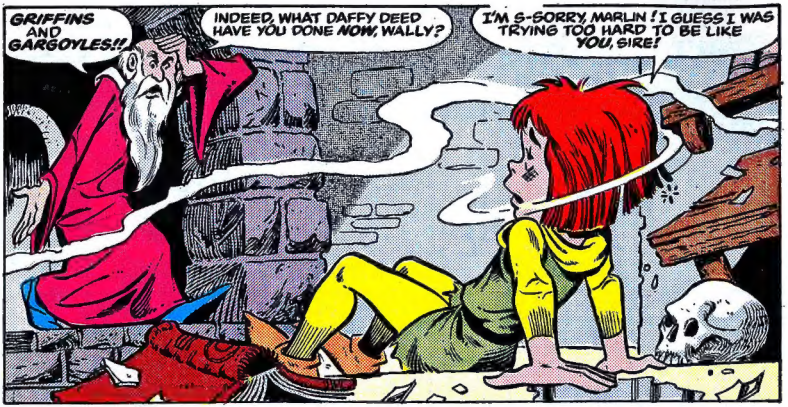
GRIFFINS AND GARGOYLES!!
INDEED, WHAT DAFFY DEED HAVE YOU DONE NOW, WALLY?
I'M S-SORRY, MARLIN! I GUESS I WAS TRYING TOO HARD TO BE LIKE YOU, SIRE!

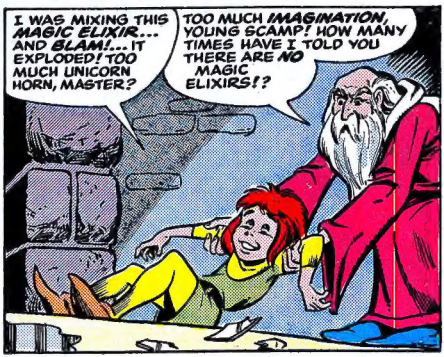
I WAS MIXING THIS MAGIC ELIXIR... AND BLAM!... IT EXPLODED! TOO MUCH UNICORN HORN, MASTER?
TOO MUCH IMAGINATION, YOUNG SCAMP! HOW MANY TIMES HAVE I TOLD YOU THERE ARE NO MAGIC ELIXIRS!?

B-BUT IT SAYS RIGHT HERE IN YOUR WIZARD'S HANDBOOK!
BOSH! PAY NO HEED TO THAT BOOK! READ MY BOOKS ON SCIENCE FOR A CHANGE!

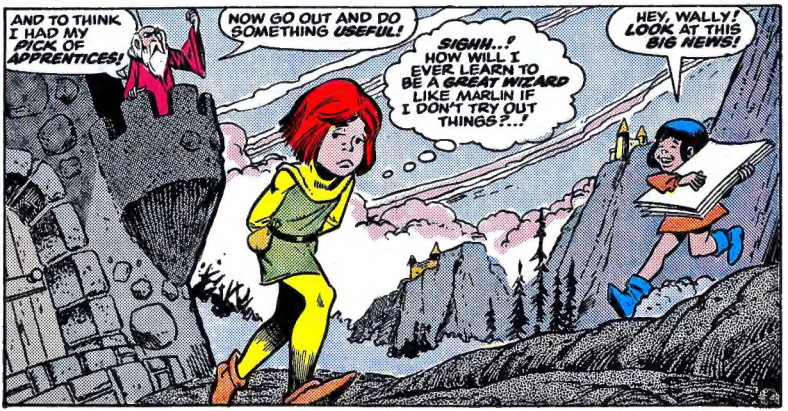
AND TO THINK I HAD MY PICK OF APPRENTICES!
NOW GO OUT AND DO SOMETHING USEFUL!
SIGHH..! HOW WILL I EVER LEARN TO BE A GREAT WIZARD LIKE MARLIN IF I DON'T TRY OUT THINGS?...!
HEY, WALLY! LOOK AT THIS BIG NEWS!

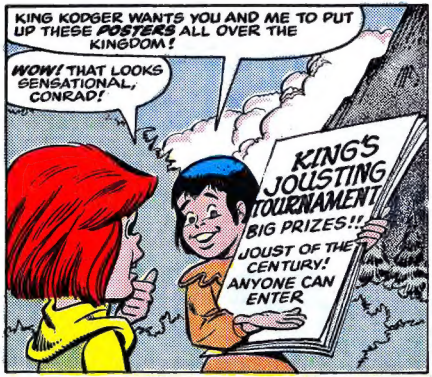
KING KODGER WANTS YOU AND ME TO PUT UP THESE POSTERS ALL OVER THE KINGDOM!
WOW! THAT LOOKS SENSATIONAL, CONRAD!
KING'S JOUSTING TOURNAMENT
BIG PRIZES!!
JOUST OF THE CENTURY! ANYONE CAN ENTER

WHO DO YOU THINK WILL WIN!?
SIR FLAUNTAROY, OF COURSE! THE BRAVE KNIGHT I SERVE AS A SQUIRE!

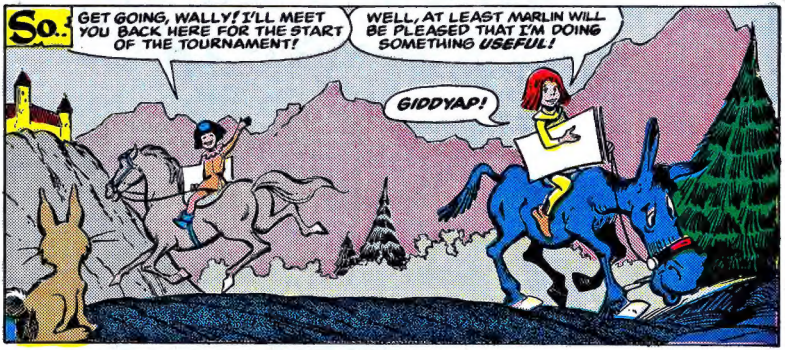
SO..
GET GOING, WALLY! I'LL MEET YOU BACK HERE FOR THE START OF THE TOURNAMENT!
WELL, AT LEAST MARLIN WILL BE PLEASED THAT I'M DOING SOMETHING USEFUL!
GIDDYAP!

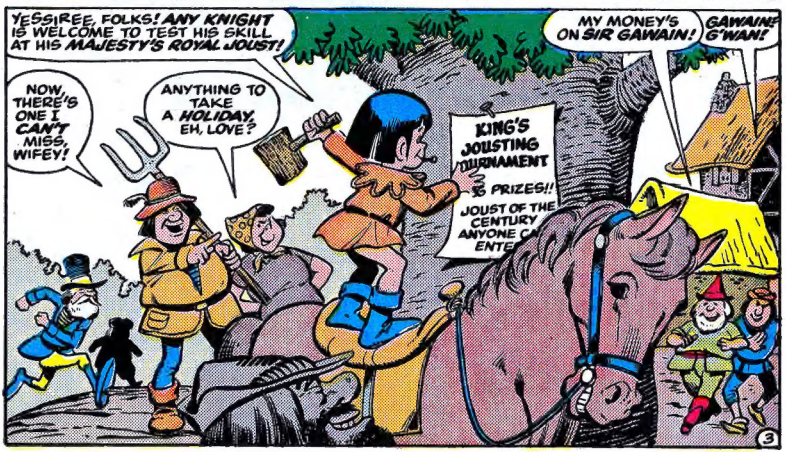
YESSIREE, FOLKS! ANY KNIGHT IS WELCOME TO TEST HIS SKILL AT HIS MAJESTY'S ROYAL JOUST!
NOW, THERE'S ONE I CAN'T MISS, WIFEY!
ANYTHING TO TAKE A HOLIDAY, EH, LOVE?
KING'S JOUSTING TOURNAMENT
BIG PRIZES!!
JOUST OF THE CENTURY ANYONE CAN ENTER
MY MONEY'S ON SIR GAWAIN!
GAWAINE G'WAN!

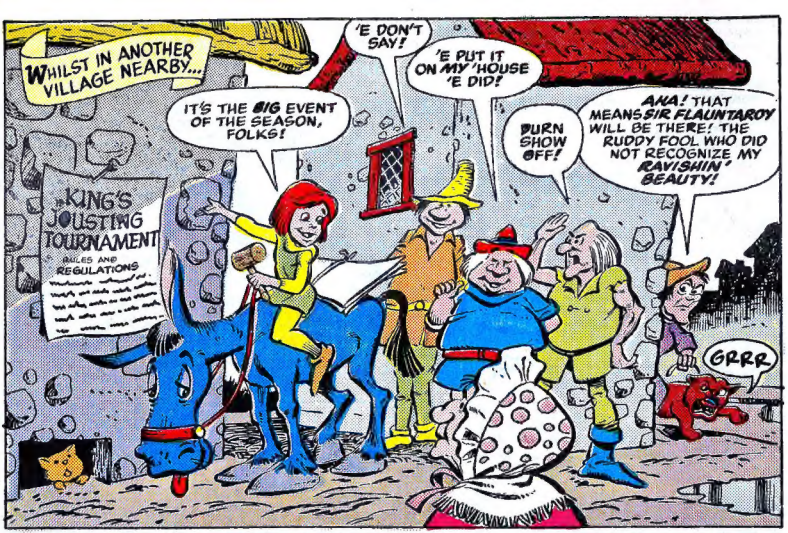
WHILST IN ANOTHER VILLAGE NEARBY...
'E DON'T SAY!
'E PUT IT ON MY 'HOUSE 'E DID!
IT'S THE BIG EVENT OF THE SEASON, FOLKS!
BURN SHOW OFF!
AHA! THAT MEANS SIR FLAUNTAROY WILL BE THERE! THE RUDDY FOOL WHO DID NOT RECOGNIZE MY RAWSHIN' BEAUTY!
KING'S JOUSTING TOURNAMENT
RULES AND REGULATIONS
GRRR

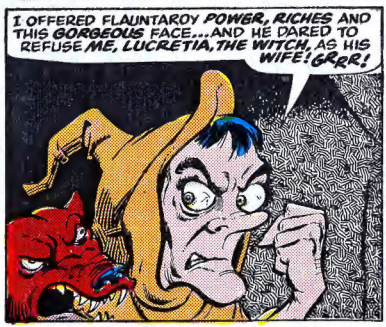
I OFFERED FLAUNTAROY POWER, RICHES AND THIS GORGEOUS FACE...AND HE DARED TO REFUSE ME, LUCRETIA, THE WITCH, AS HIS WIFE! GRRR!

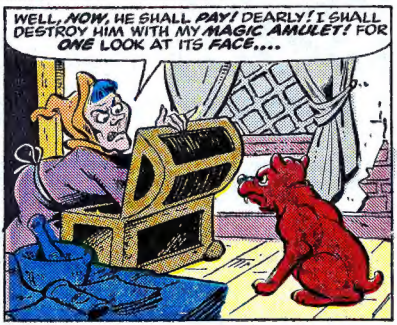
WELL, NOW, HE SHALL PAY! DEARLY! I SHALL DESTROY HIM WITH MY MAGIC AMULET! FOR ONE LOOK AT ITS FACE....

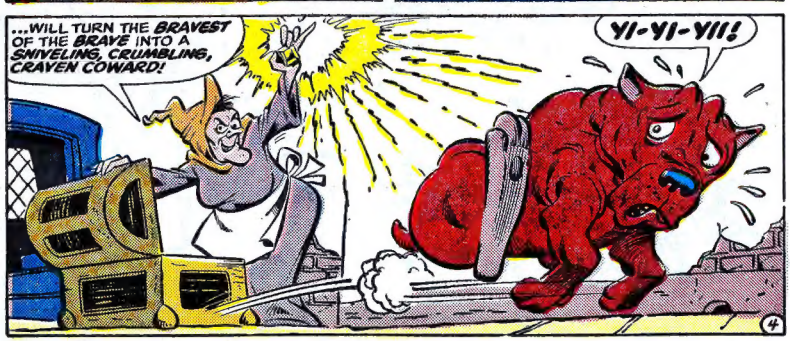
...WILL TURN THE BRAVEST OF THE BRAVE INTO A SNIVELING, CRUMBLING, CRAVEN COWARD!
YI-YI-YII!

Newtons Fruit Chewy Mix-Up!

Unscramble the letters on the left and fill in the Fruit Chewy Newtons flavors on the right!

HINT: there are two new flavors!

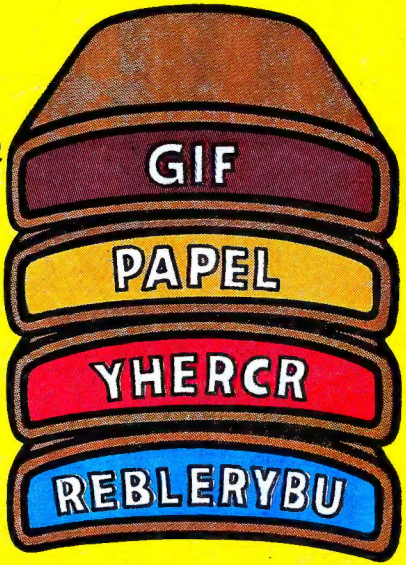

ANSWERS: FIG, APPLE, CHERRY, BLUEBERRY

NABISCO BRANDS INC.

© 1985

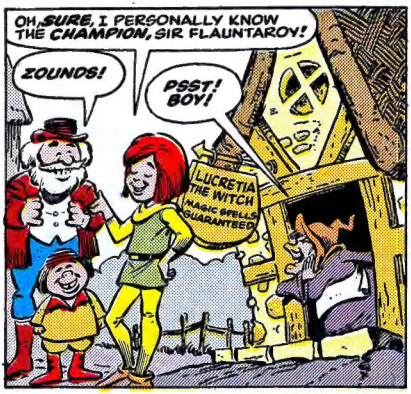
OH, SURE, I PERSONALLY KNOW THE CHAMPION, SIR FLAUNTAROY!
ZOUNDS!
PSST! BOY!
LUCRETIA THE WITCH
MAGIC SPELLS GUARANTEED

YES, MA'AM?
THERE'S A MAGIC AMULET IN THIS BAG FOR FLAUNTAROY! GET IT TO HIM AND HE'S SURE TO WIN...I'M, ER...AN ADMIRER OF HIS! HE'S SUCH A DEAR!

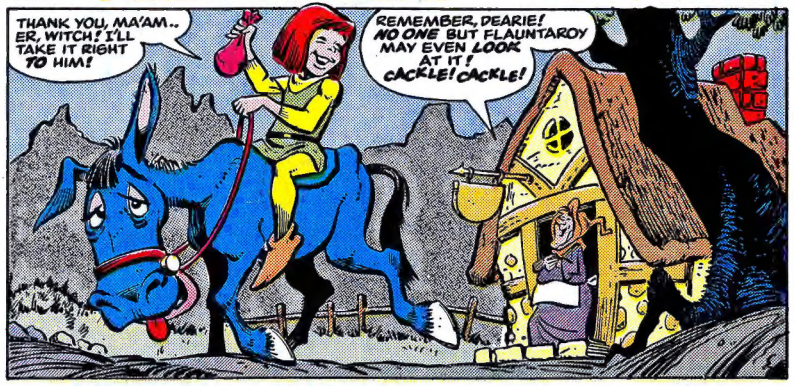
THANK YOU, MA'AM.. ER, WITCH! I'LL TAKE IT RIGHT TO HIM!
REMEMBER, DEARIE! NO ONE BUT FLAUNTAROY MAY EVEN LOOK AT IT! CACKLE! CACKLE!

NOW TO READY THE SECOND SECRET WEAPON IN MY REVENGE UPON FLAUNTAROY!
HEINOUS! HERE, HEINOUS!

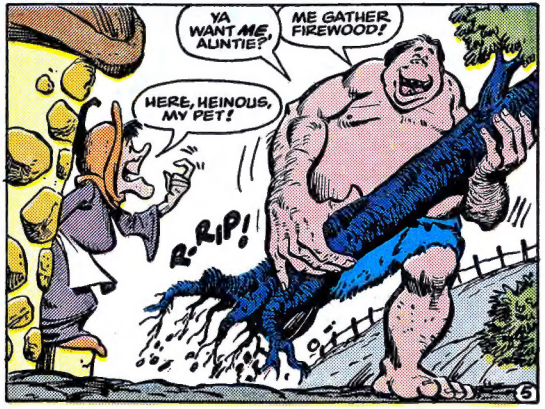
YA WANT ME, AUNTIE?
ME GATHER FIREWOOD!
HERE, HEINOUS, MY PET!
R-RIP!

How most mouths feel about Twizzlers®

"It's chewy and juicy and yummy and fruity. And that's all I have to say 'cause I'm going to eat my Twizzlers candy now."

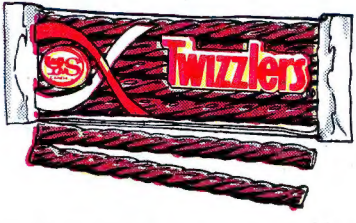

© 1988 Hershey Foods Corporation

MEANWHILE...
LIGHTNING, CAN'T YOU GO FASTER? WE'VE GOT TO GET THIS AMULET TO SIR FLAUNTAROY!!
WHAP
THAT KID HAS GOT TO GO!
WAK..
POW!
DARN! NOW I'LL NEVER GET BACK IN TIME!
YE HEE HAW!
I WOULDN'T BET ON THAT, WALLY! NOT WHILE YOU'VE GOT ME TO GIVE YOU A LIFT!
GORG! THE MAGIC DEMON!
POP
YOUR MAGIC DEMON, KID! SINCE YOU UNCORKED MY BOTTLE PRISON! WHERE TO?
TO THE KING'S JOUST! JOUST... THAT IS, JUST... AS FAST AS YOU CAN!
AT THAT VERY MOMENT, THE KING'S JOUST IS ABOUT TO BEGIN!
LADIES AND GENTLEMEN! OUR FIRST JOUST IS ABOUT TO BEGIN!
OH, BOY! I LOVE JOUSTS!
I HOPE SIR FLAUNTAROY WINS!
WHERE'S WALLY?
6

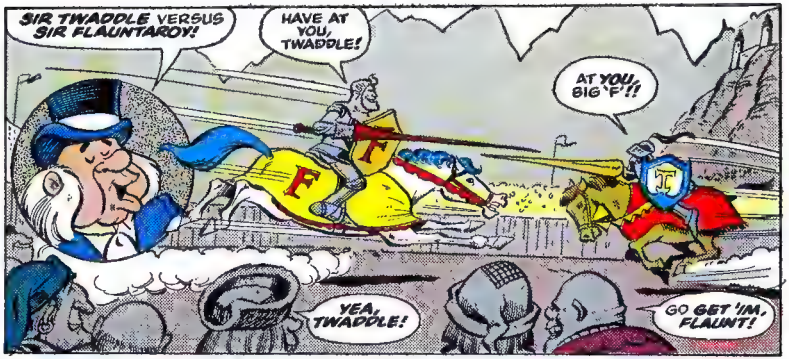
SIR TWADDLE VERSUS SIR FLAUNTAROY!
HAVE AT YOU, TWADDLE!
AT YOU, BIG 'F'!!
YEA, TWADDLE!
GO GET 'IM, FLAUNT!

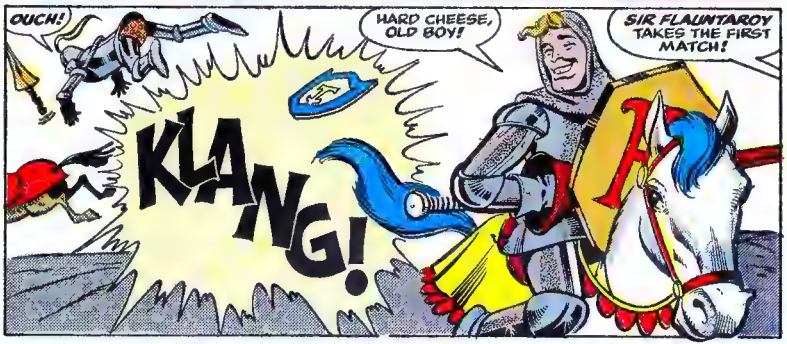
OUCH!
HARD CHEESE, OLD BOY!
SIR FLAUNTAROY TAKES THE FIRST MATCH!
KLANG!

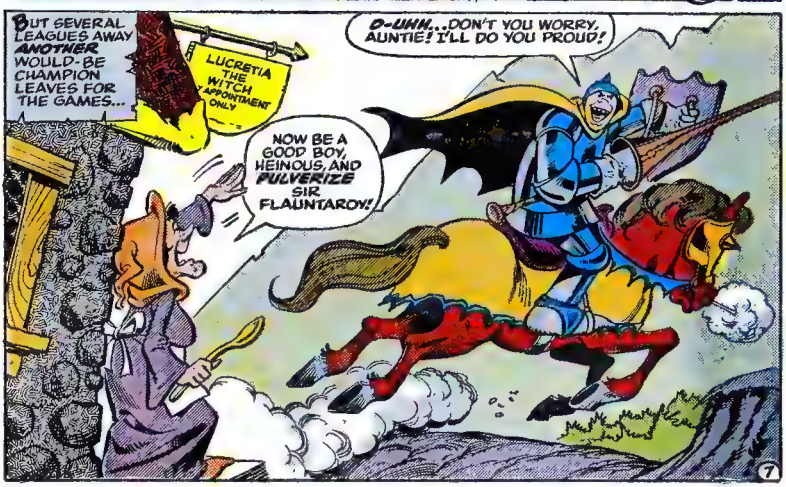
BUT SEVERAL LEAGUES AWAY ANOTHER WOULD-BE CHAMPION LEAVES FOR THE GAMES...
LUCRETIA THE WITCH APPOINTMENT ONLY
O-UHH...DON'T YOU WORRY, AUNTIE! I'LL DO YOU PROUD!
NOW BE A GOOD BOY, HEINOUS, AND PULVERIZE SIR FLAUNTAROY!

What could be better than Nestlé Quik and Baseball?

FREE Steve Garvey BASEBALL

Nestlé Quik and a FREE Baseball!!

Get a FREE Baseball from Steve Garvey's Favorite Chocolate Milk

To get your free baseball imprinted with Steve Garvey's signature, send 2 UPC Bar codes from any Nestlé Quik product plus 75¢ to cover postage and handling, along with your name, address and zip code on a 3" × 5" card. Make check or money order payable to Quik Free Baseball. Mail to:

Nestlé Quik
Free Baseball Offer
P.O. Box 1841
Young America, MN 55399

Offer good while supplies last. Allow 6 weeks for delivery. Offer good only in U.S.A. Void where prohibited, taxed or restricted by law. UPC bar codes from Quik Chocolate Milk not valid in the following states: CA, KY, LA, ME, MO, MT, ND, PA. Nestlé Foods Corporation, Fenton Road, Young America, MN 55397

© 1985 NESTLÉ FOODS CORPORATION, INC.

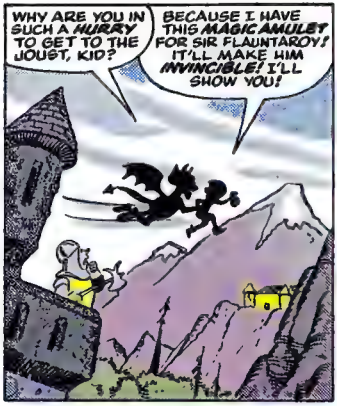
WHY ARE YOU IN SUCH A HURRY TO GET TO THE JOUST, KID?
BECAUSE I HAVE THIS MAGIC AMULET FOR SIR FLAUNTAROY! IT'LL MAKE HIM INVINCIBLE! I'LL SHOW YOU!

SEE?

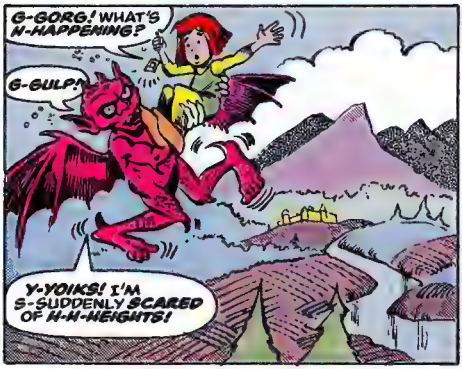
G-GORG! WHAT'S H-HAPPENING?
G-GULP!
Y-YOIKS! I'M S-SUDDENLY SCARED OF H-H-HEIGHTS!

I'M--I'M G-GOING TO...
FALL!
FLAP!
OH... NO!

SPLASH!

LUCKY THAT WELL BROKE OUR FALL! I DON'T KNOW WHAT CAME OVER ME... I'LL BE ABLE TO FLY AGAIN AS SOON AS MY WINGS DRY OUT!
GEE WHIZ! LET'S HURRY! I DON'T WANT TO FAIL SIR FLAUNTAROY!

Swap-a-Joke Sweepstakes WIN PRIZES!

Tootsie Roll

Swap-a-Joke Sweepstakes

INSIDE SPECIALLY MARKED WRAPPERS

25,000 AVAILABLE PRIZES

WIN A SCHWINN® BIKE
COLLECT JOKES NUMBERED 1 thru 36

WIN A JOG-A-LONG STEREO
COLLECT JOKES NUMBERED 1 thru 18

OFFICIAL RULES

No purchase necessary. All specially marked bars of Tootsie Rolls include numbered jokes on inner tray game card. Save game cards and when you have all jokes 1 through 36, you win a Schwinn® cycle. If you have jokes 1 through 18, you win a Sherelon AM/FM Stereo Compact Cassette player! Game ends June 27, 1986, or when supply of game cards is exhausted, whichever occurs first. To obtain randomly selected free game cards (limit 5 per envelope) send a stamped self-addressed envelope to Tootsie Roll Game Tray, P.O. Box 3554 Libertyville, IL 60198. Washington State residents need not send stamp. Requests must be received by June 27, 1986.

To claim a prize, send joke game cards (1 through 36 or through 18) together with your name and address via certified mail to: Tootsie Roll Prize Claim, P.O. Box 2250, Libertyville, IL 60198. Only one joke per game card and each joke must appear in its entirety within four sided border. All such claims must be received by December 31, 1986. Not responsible for lost, late or misdirected mail, mutilated, defaced, or altered trays. Unclaimed prizes will not be awarded.

Winner verification of H. Olsen & Co., an independent judging organization will be final. All submissions are property of Tootsie Roll Industries.

Game open to residents of USA, except employees and their families of Tootsie Roll Industries, and its advertising and promotional agencies. Void wherever prohibited. Proof of eligibility and advertising consent may be required. No substitutions of prizes. Taxes are responsibility of winners. Prizes won by minors will be awarded to parent or legal guardian.

Odds of winning bicycle are 1 in 8600. Odds of winning Stereo Cassette player are 1 in 2150. Rules statement based on presence of one rare numbered joke for the AM/FM Stereo Cassette player and two rare numbered jokes for bicycle. Limit one prize per household. 5,000 bicycles and 20,500 AM/FM Stereo Cassette player prizes will be available. Total prize value $1,250,000.

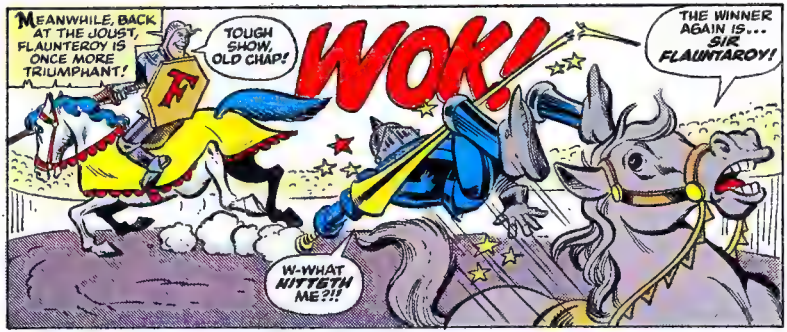
MEANWHILE, BACK AT THE JOUST, FLAUNTEROY IS ONCE MORE TRIUMPHANT!
TOUGH SHOW, OLD CHAP!
WOK!
THE WINNER AGAIN IS... SIR FLAUNTAROY!
W-WHAT NITTETH ME?!!

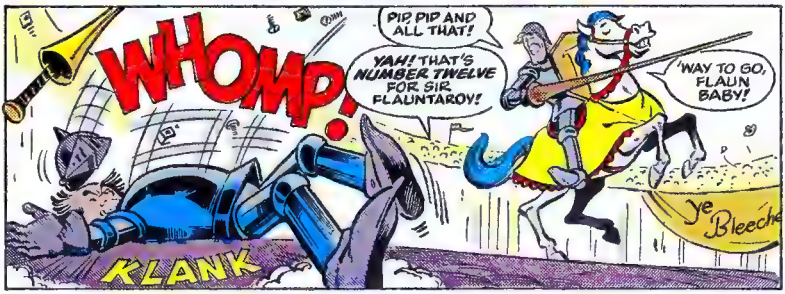
WHOMP!
PIP, PIP AND ALL THAT!
YAH! THAT'S NUMBER TWELVE FOR SIR FLAUNTAROY!
'WAY TO GO, FLAUN BABY!
KLANK
Ye Bleeche

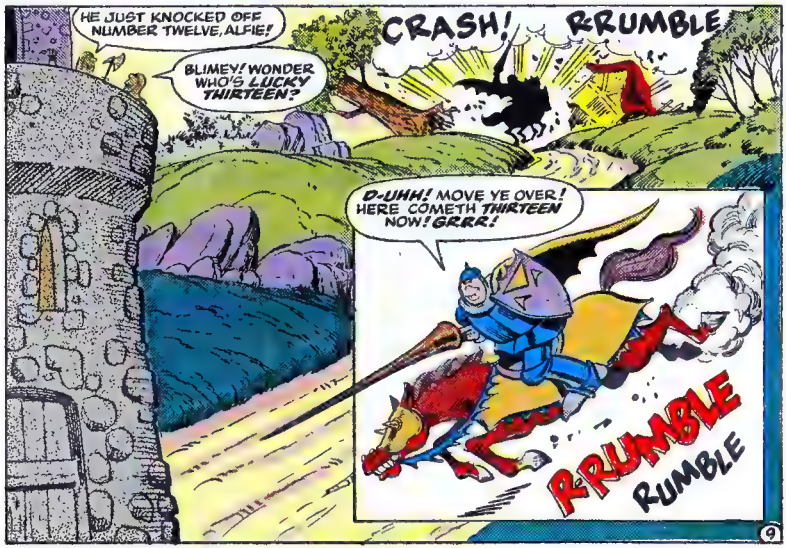
HE JUST KNOCKED OFF NUMBER TWELVE, ALFIE!
CRASH!
RRUMBLE
BLIMEY! WONDER WHO'S LUCKY THIRTEEN?
D-UHH! MOVE YE OVER! HERE COMETH THIRTEEN NOW! GRRR!
RRUMBLE
RUMBLE

AND YET ANOTHER VICTORY FOR SIR FLAUNTAROY!
NOTHING, REALLY!
YAY!
YEA!
HERE WE ARE, KID! LET'S CATCH THE VIEW FROM THIS WALL!
SINCE NO CHALLENGER NUMBER 13 HAS COME FORWARD, THE JUDGES HAVE DECIDED...
DARN! WE'VE MISSED THE MAIN EVENT!
...SIR FLAUNTAROY SHALL BE DEEMED THE WIN....
JUST HOLD ON THERE A DURNED MINUTE!
KRASH!
I'M NUMBER THIRTEEN!!
WHERE IS THAT FLAUNTAROY?
HE'S RAMMED DOWN THE DOOR!
ER... FLAUNTAROY-- EXACTLY HOW ARE YOU SPELLING THAT?
'E'S SURE GOT A CHIP ON 'IS SHOULDER!
'AT'S NO CHIP!.. IT'S PART OF THE DOOR!
MY MONEY'S ON THE BIG CHAP!
10

GRRR
SNORT!
F-FOR THE FINAL EVENT...GULP! NUMBER 13 VS. SIR FLAUNTAROY!
ER...PERHAPS WE CAN SETTLE THIS AMICABLY, OLD THING?
FINAL EVENT! 'AT'S FER SURE!
GRR!
SNORT!

W-WE'VE GOT TO GET THE AMULET TO FLAUNTAROY, GORG! HE'S HOPELESSLY OUTMATCHED!
THE TWO CONTENDERS GALLOP FULL TILT...AND AS THEY MEET, IT'S LIKE THE CRASH OF THUNDERBOLTS!
GOT YE!
WAK

FLAUNTAROY IS UNHORSED!
I CAN'T BEAR TO SEE THIS!
IF ONLY WALLY WERE HERE!

GORG, QUICKLY! TAKE ME DOWN TO THE ARENA! ONLY THE AMULET CAN SAVE FLAUNTAROY'S LIFE!
TOO LITTLE, TOO LATE, IF YOU ASK ME!

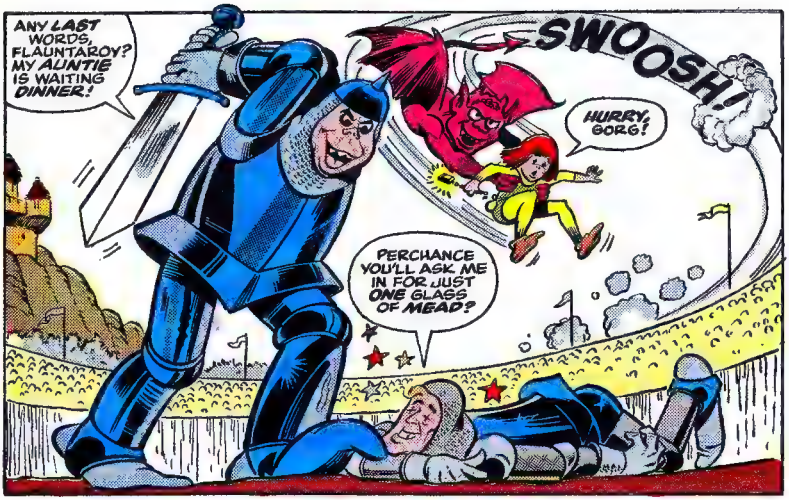
ANY LAST WORDS, FLAUNTAROY? MY AUNTIE IS WAITING DINNER!
SWOOSH!
HURRY, GORG!
PERCHANCE YOU'LL ASK ME IN FOR JUST ONE GLASS OF MEAD?

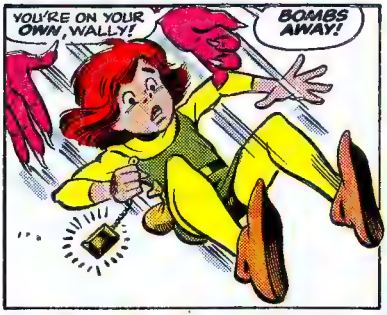
YOU'RE ON YOUR OWN, WALLY!
BOMBS AWAY!

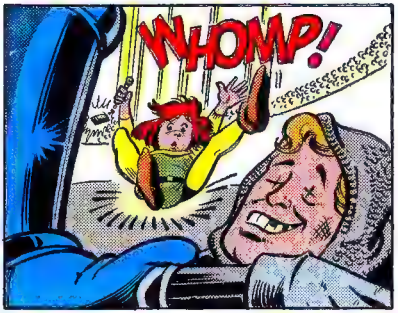
WHOMP!

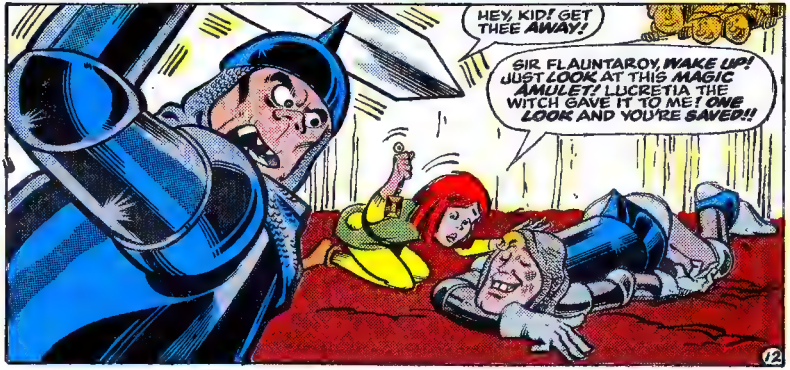
HEY, KID! GET THEE AWAY!
SIR FLAUNTAROY, WAKE UP! JUST LOOK AT THIS MAGIC AMULET! LUCRETIA THE WITCH GAVE IT TO ME! ONE LOOK AND YOU'RE SAVED!!

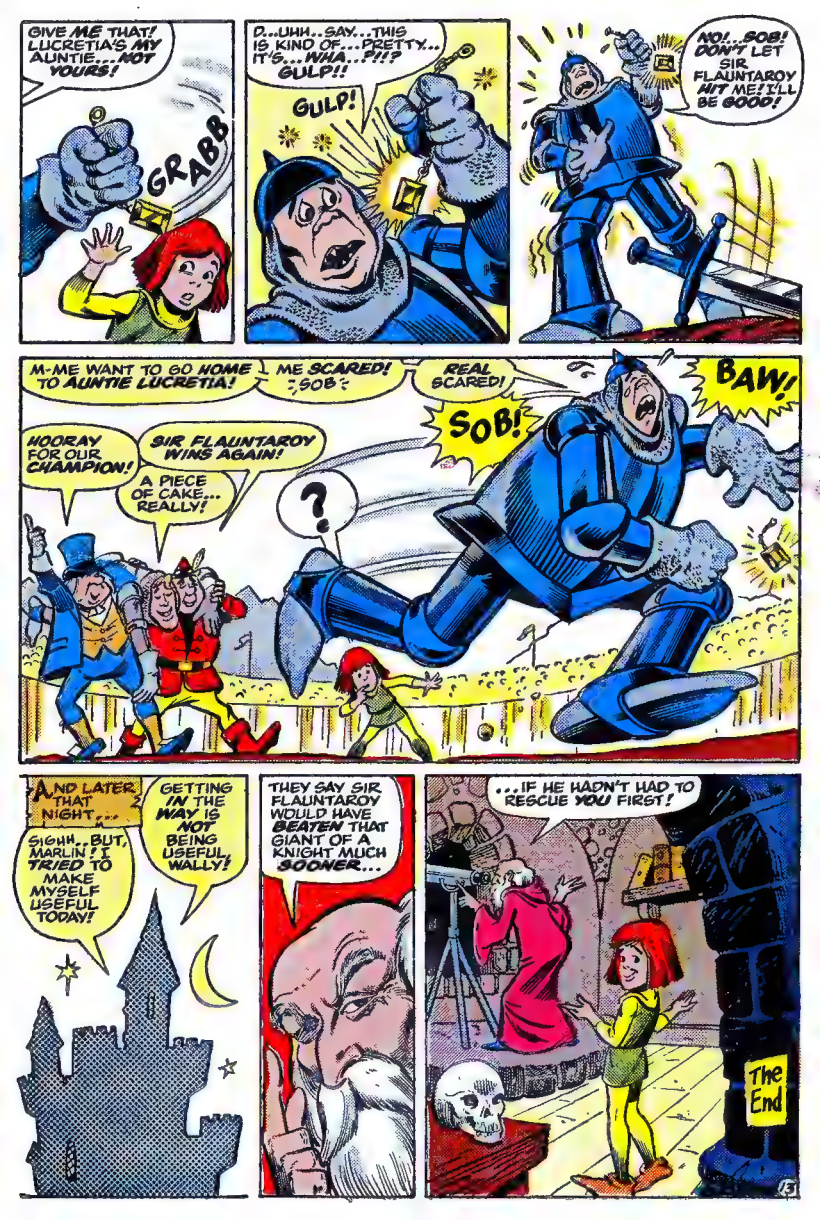
GIVE ME THAT! LUCRETIA'S MY AUNTIE...NOT YOURS!
GRABB
D...UHH..SAY...THIS IS KIND OF...PRETTY... IT'S...WHA..?!!? GULP!!
GULP!
NO!..SOB! DON'T LET SIR FLAUNTAROY HIT ME! I'LL BE GOOD!
M-ME WANT TO GO HOME TO AUNTIE LUCRETIA!
ME SCARED! :SOB:
REAL SCARED!
BAW!
SOB!
HOORAY FOR OUR CHAMPION!
SIR FLAUNTAROY WINS AGAIN!
A PIECE OF CAKE... REALLY!
?
AND LATER THAT NIGHT...
SIGHH..BUT, MARLIN! I TRIED TO MAKE MYSELF USEFUL TODAY!
GETTING IN THE WAY IS NOT BEING USEFUL, WALLY!
THEY SAY SIR FLAUNTAROY WOULD HAVE BEATEN THAT GIANT OF A KNIGHT MUCH SOONER...
...IF HE HADN'T HAD TO RESCUE YOU FIRST!
The End

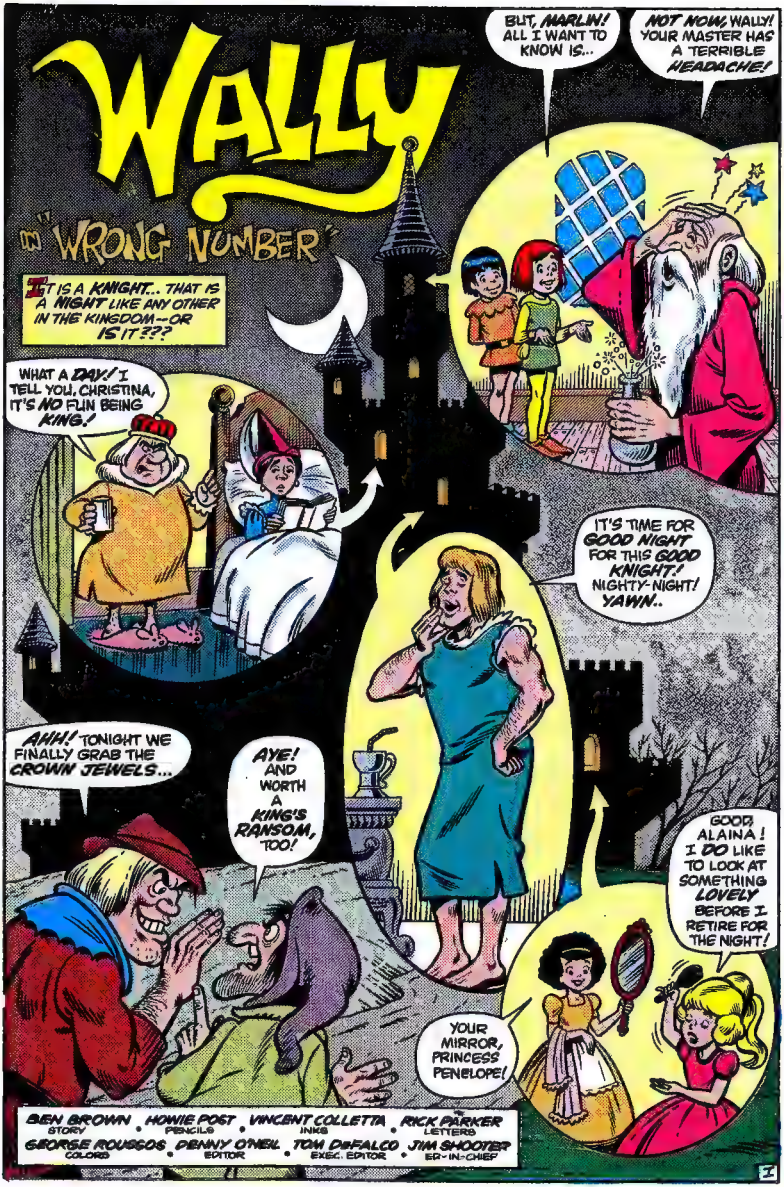
WALLY
IN "WRONG NUMBER"
IT IS A KNIGHT... THAT IS A NIGHT LIKE ANY OTHER IN THE KINGDOM--OR IS IT???
BUT, MARLIN! ALL I WANT TO KNOW IS...
NOT NOW, WALLY! YOUR MASTER HAS A TERRIBLE HEADACHE!
WHAT A DAY! I TELL YOU, CHRISTINA, IT'S NO FUN BEING KING!
IT'S TIME FOR GOOD NIGHT FOR THIS GOOD KNIGHT! NIGHTY-NIGHT! YAWN..
AHH! TONIGHT WE FINALLY GRAB THE CROWN JEWELS...
AYE! AND WORTH A KING'S RANSOM, TOO!
GOOD, ALAINA! I DO LIKE TO LOOK AT SOMETHING LOVELY BEFORE I RETIRE FOR THE NIGHT!
YOUR MIRROR, PRINCESS PENELOPE!
BEN BROWN STORY • HOWIE POST PENCILS • VINCENT COLLETTA INKS • RICK PARKER LETTERS
GEORGE ROUSSOS COLORS • DENNY O'NEIL EDITOR • TOM DEFALCO EXEC. EDITOR • JIM SHOOTER EX-IN-CHIEF
1

I KNOW WHO CAN CURE MY HEADACHE, WALLY... WILHELM, THE WIZARD! I'LL CONTACT HIM!
AS SOON AS THE GUARDS FALL ASLEEP WE'LL HEISTETH THE GEMS!

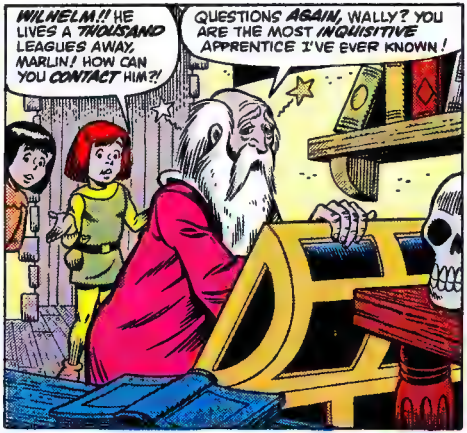
WILHELM!! HE LIVES A THOUSAND LEAGUES AWAY, MARLIN! HOW CAN YOU CONTACT HIM?!
QUESTIONS AGAIN, WALLY? YOU ARE THE MOST INQUISITIVE APPRENTICE I'VE EVER KNOWN!

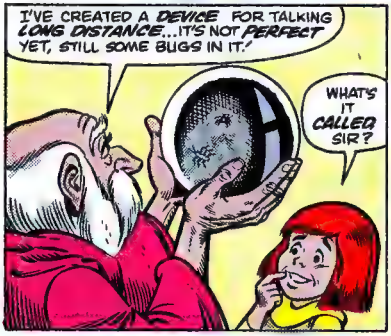
I'VE CREATED A DEVICE FOR TALKING LONG DISTANCE...IT'S NOT PERFECT YET, STILL SOME BUGS IN IT!
WHAT'S IT CALLED SIR?

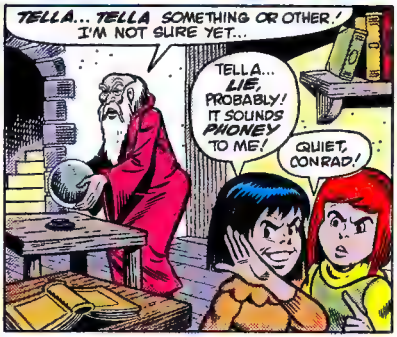
TELLA... TELLA SOMETHING OR OTHER! I'M NOT SURE YET...
TELLA... LIE, PROBABLY! IT SOUNDS PHONEY TO ME!
QUIET, CONRAD!

OVER HILL, OVER DELL WITH ALEXANDER GRAHAM BELL!

NUM-BAH, PLEE-YUZ?
ODDS BODKIN! OPERATOR, CONNECT ME WITH WILHELM THE WIZARD!

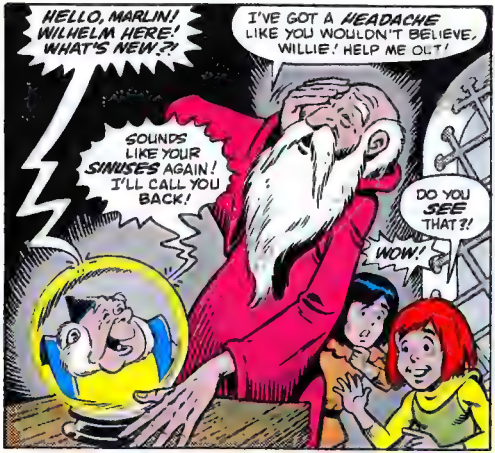
HELLO, MARLIN! WILHELM HERE! WHAT'S NEW?!
I'VE GOT A HEADACHE LIKE YOU WOULDN'T BELIEVE, WILLIE! HELP ME OUT!
SOUNDS LIKE YOUR SINUSES AGAIN! I'LL CALL YOU BACK!
DO YOU SEE THAT?!
WOW!

MEANWHILE...
THE JEWEL ROOM IS UP THESE SPIRAL STAIRS, BLIMPO!
YOU SURE KNOW YOUR WAY AROUND, SHRIMPO!

I'VE BEEN TRYING TO GRAB THESE JEWELS FOR YEARS, BUT SOMETHING OR OTHER ALWAYS FOULS ME UP!

WOW! MARLIN, COULD I LEARN TO DO THAT?
MY HEAD! WALLY, PLEASE DON'T SHOUT!

ALL I NEED IS A CRYSTAL BALL, RIGHT?
SILLY LAD! ANY SHINY SURFACE WILL DO!

I DON'T SEE ANYONE IN THE CRYSTAL BALL NOW, WALLY!
NO! IT'S GONE BLANK, CONRAD!

Get 15 sticker friends for only $1.95!

© 1985 Levi Strauss & Co.

Levi's® Sticker Set

All your favorites from TV—The Klyddian Warlord, The Aliens, Vineman, and many more!

You get 15 non-toxic self-adhesive stickers. And each sticker is a big 3 x 2½ inches!

- Swap them with friends
- Send them on letters and packages
- Use them on your toys and games and more! (They're easily removable.)

To order yours today, just fill out this order form and send it with a check or money order for $1.95 per set to

Levi's Sticker Set
P.O. Box 7288
Clinton, Iowa 52736

Name _____
Address _____
City _____
State/Zip _____
Age _____ ☐ Boy ☐ Girl
Number of sets _____
Amount enclosed _____

Offer expires December 31, 1985. Cost includes postage and handling. Do not send cash. Please allow four to six weeks for delivery.

Levi's®

QUALITY NEVER GOES OUT OF STYLE®

Cut along dotted line

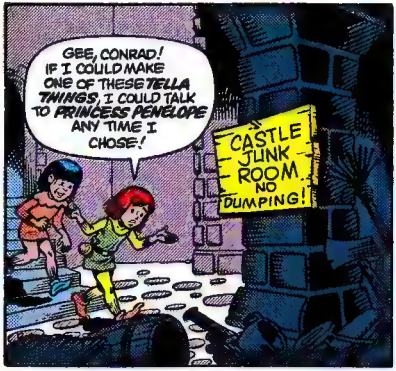
GEE, CONRAD! IF I COULD MAKE ONE OF THESE TELLA THINGS, I COULD TALK TO PRINCESS PENELOPE ANY TIME I CHOSE!
CASTLE JUNK ROOM NO DUMPING!

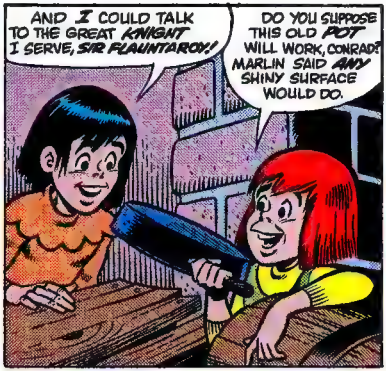
AND I COULD TALK TO THE GREAT KNIGHT I SERVE, SIR FLAUNTAROY!
DO YOU SUPPOSE THIS OLD POT WILL WORK, CONRAD? MARLIN SAID ANY SHINY SURFACE WOULD DO.

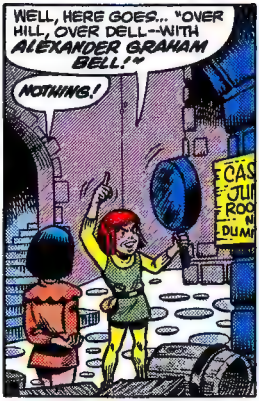
WELL, HERE GOES... "OVER HILL, OVER DELL--WITH ALEXANDER GRAHAM BELL!"
NOTHING!

SUDDENLY...
NUMBAH, PULEEZ?!
WOW! LOOK!
POP

AND IN MARLIN'S LAB...
AH! THAT MUST BE WILHELM CALLING BACK!

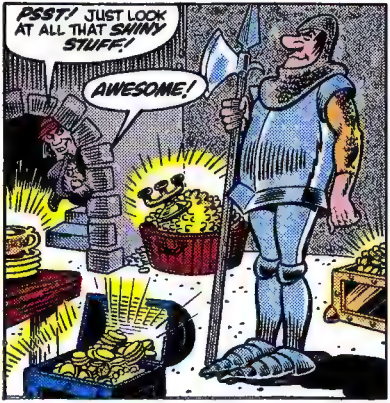
PSST! JUST LOOK AT ALL THAT SHINY STUFF!
AWESOME!

CONRAD, IT'S--IT'S PRINCESS PENELOPE!
AWESOME!
POP!

Back in the 60's, on a dark deserted highway,
Bobby and his '57 Chevy bought it at 90 miles an hour.
Today he's making a comeback.
The HEAVENLY KID
You never know who's looking out for you.
Opens in July at a theatre near you

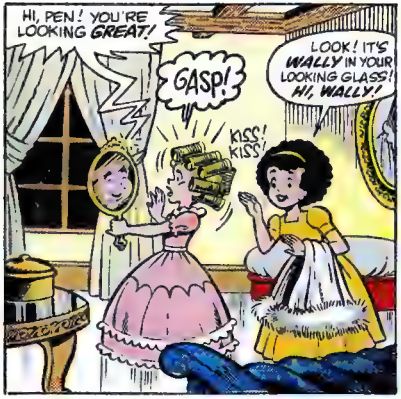
HI, PEN! YOU'RE LOOKING GREAT!
GASP!
LOOK! IT'S WALLY IN YOUR LOOKING GLASS! HI, WALLY!
KISS! KISS!

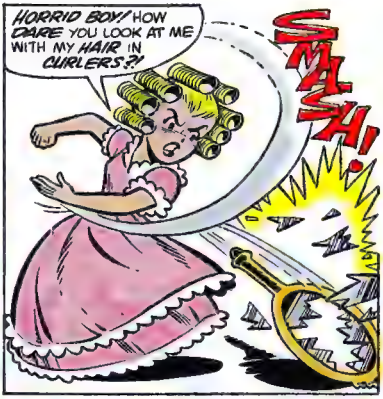
HORRID BOY! HOW DARE YOU LOOK AT ME WITH MY HAIR IN CURLERS?!
SMASH!

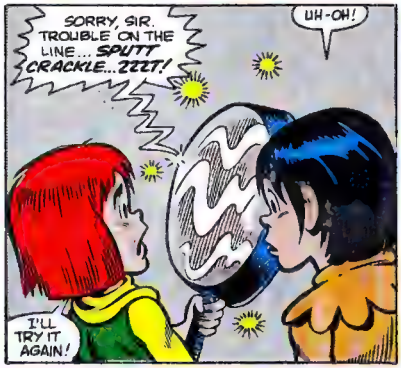
SORRY, SIR. TROUBLE ON THE LINE... SPUTT CRACKLE...ZZZT!
UH-OH!
I'LL TRY IT AGAIN!

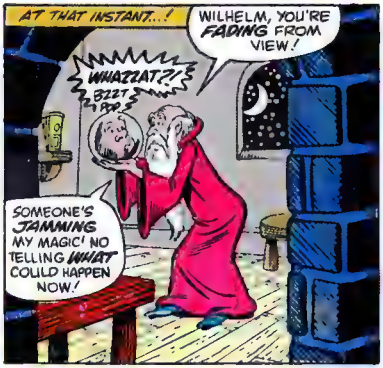
AT THAT INSTANT...!
WILHELM, YOU'RE FADING FROM VIEW!
WHAZZAT?!
BZZT PP.
SOMEONE'S JAMMING MY MAGIC! NO TELLING WHAT COULD HAPPEN NOW!

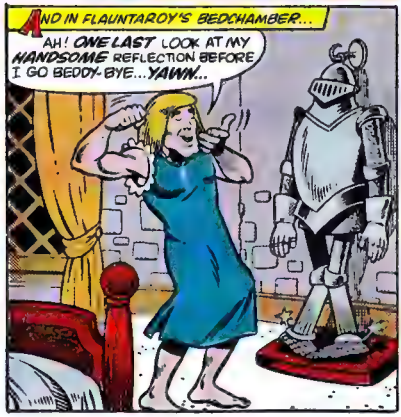
AND IN FLAUNTAROY'S BEDCHAMBER...
AH! ONE LAST LOOK AT MY HANDSOME REFLECTION BEFORE I GO BEDDY-BYE...YAWN...

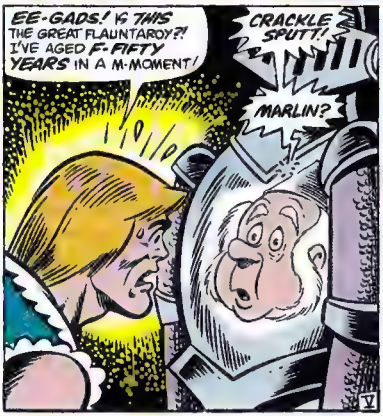
EE-GADS! IS THIS THE GREAT FLAUNTAROY?! I'VE AGED F-FIFTY YEARS IN A M-MOMENT!
CRACKLE SPUTT!
MARLIN?

DRAT... MY WHOLE TELLA-WHATZIT IS FOULED UP! I'VE LOST WILHELM!
BUT I'VE STILL GOT MY HEADACHE!
SPUTT
BZZZZ

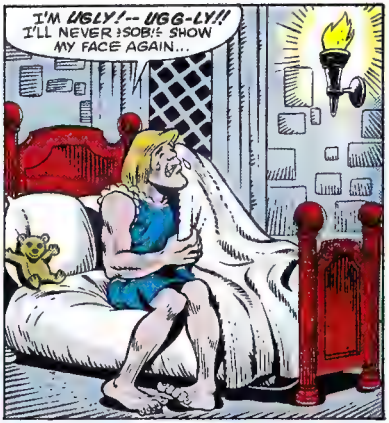
I'M UGLY! -- UGG-LY!! I'LL NEVER SOB! SHOW MY FACE AGAIN...

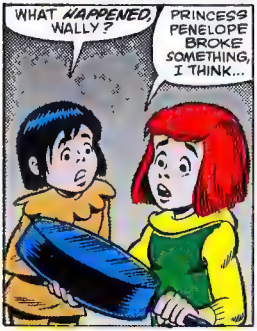
WHAT HAPPENED, WALLY?
PRINCESS PENELOPE BROKE SOMETHING, I THINK...

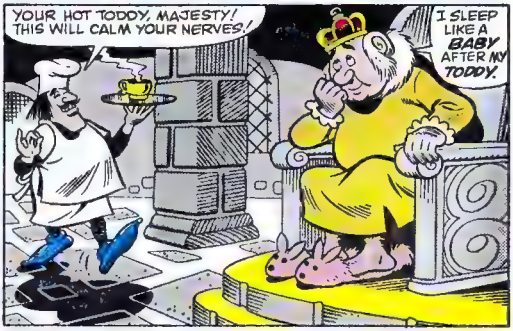
YOUR HOT TODDY, MAJESTY! THIS WILL CALM YOUR NERVES!
I SLEEP LIKE A BABY AFTER MY TODDY.

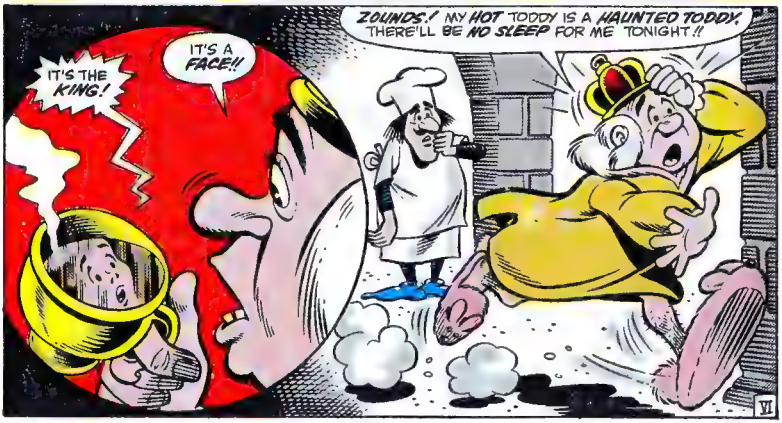
ZOUNDS! MY HOT TODDY IS A HAUNTED TODDY. THERE'LL BE NO SLEEP FOR ME TONIGHT!!
IT'S A FACE!!
IT'S THE KING!

BONKERS!® FRUIT CANDY HITS YOU WITH A NEW FLAVOR. WATERMELON!

Now Bonkers! bonks you out with watermelon flavor—mouthwatering watermelon candy with an extra fruity middle. Chewy fruity Bonkers! comes in strawberry, grape and orange too.

© Nabisco Brands, Inc. 1985

NABISCO BRANDS

BLASTED THING IS OUT OF ORDER.
ZIT!

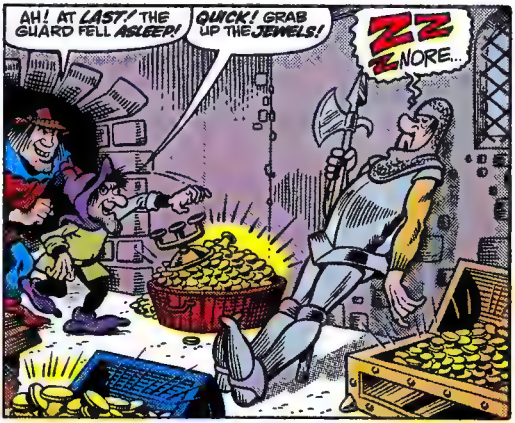
AH! AT LAST! THE GUARD FELL ASLEEP!
QUICK! GRAB UP THE JEWELS!
ZZ ZNORE...

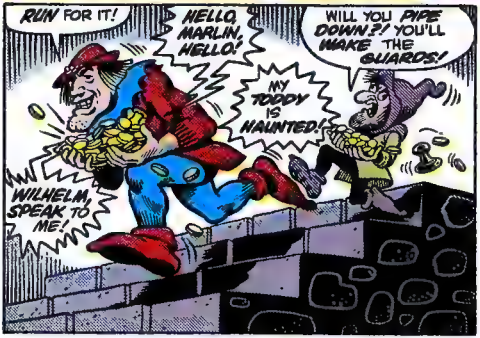
RUN FOR IT!
HELLO, MARLIN, HELLO!
WILL YOU PIPE DOWN?! YOU'LL WAKE THE GUARDS!
MY TODDY IS HAUNTED!
WILHELM, SPEAK TO ME!

IT ISN'T ME! IT... IT'S THESE JEWELS! TH-THEY'RE TALKING!!
UGLY! I'M UGLY!
WILHELM, SPEAK!!

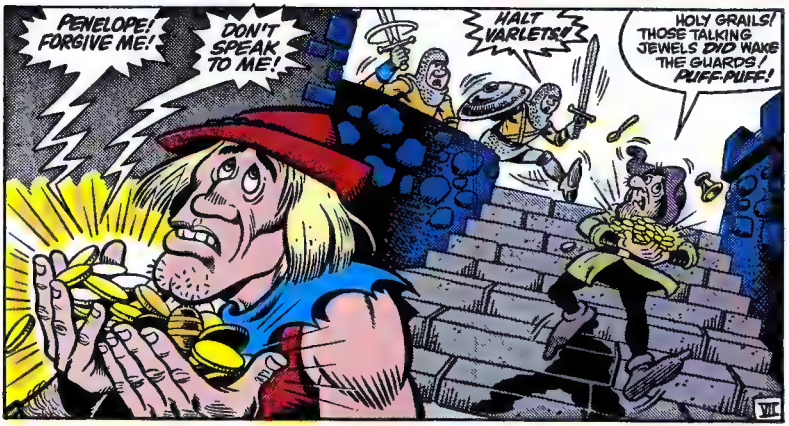
PENELOPE! FORGIVE ME!
DON'T SPEAK TO ME!
HALT VARLETS!!
HOLY GRAILS! THOSE TALKING JEWELS DID WAKE THE GUARDS! PUFF-PUFF!

★ STAR SIGNALS ★

BIG NEWS!

★★★★★ Yahoo! A lot has been happening [illegible] So, sit back while I fill you in on the news . . .

Every day editors Sid Jacobson and Larry Hama and I receive a few sacks full of mail about **Star Comics**. It's real obvious that you like what you've seen so far . . . but you want more! Almost every letter you've written contains a request for still another **Star** title. Well, you're the boss! Sid, Larry and I are proud to announce the addition of . . . not *one* . . . not *two* . . . but *three* brand-new super-**Star** titles!

THE CARE BEARS ARE COMING!

★★★★★ A few months ago, I asked you to write and tell me which characters you'd most like to see join our **Star** line-up.

The *number one* choice was the **Care Bears!** Tenderheart Bear, Cheer Bear, Love-a-lot and all the rest of those wonderful characters from Care-a-lot will soon be here in their very own **Star Comic**. The very first issue will be written and drawn by Howie Post (whose work [illegible] **Wally the Wizard** and **Strawberry Shortcake**). Trust me . . . you won't want to miss it! (By the way, I'm sure [illegible] Care Bear Movie four or five times already . . . just like I did. My favorite parts were when we met the *Care Bear Cousins* for the first time, and, of course, the *Care Bear Stare*! What did you like about it?)

BEWARE . . . THE THUNDERCATS!

★★★★★ From beyond any known galaxy, bringing with them the laws and ideals of their doomed planet, ThunDERa . . . come the **Thundercats** — JAGA the wise, TYGRA the invisible, CHEETARA the Quick, WILYKAT and WILYKIT the cunning junior duo, PANTHRO the deadly, and SNARF the doomsayer — who are all sworn to serve their young lord, LION-O, and to instruct him in the secrets of his mystic *Sword Of Omens*, which is the source of the **Thundercats'** power!

If you've already seen the hit television movie which tells the origin of **the Thundercats**, then you know why I'm so excited! If you haven't — don't worry — you'll be able to catch them every day in their thrilling new animated series which begins this September! (And, keep your eyes open [illegible] the very first **Thundercats** movie will be shown again before the summer is out! You might want to catch it a second time. I know I do!)

DROIDS . . . featuring R2D2 and C-3PO

★★★★★ Everybody knows R2D2 and C-3PO of *Star Wars* fame. Well, starting this September, they'll be appearing in an all-new, weekly, animated television show . . . called **Droids**! They'll also be starring in their very own comic book from **Star**! The stories will be about their adventures before they met Princess Leia and Luke Skywalker. You'll meet some of their former owners, and see them face villains, rescue people in trouble and battle enemy spacesships! (If you're interested in their adventures *after* they met Luke and Leia, you might want to pick up the **Star Wars** comic book which is published by **Marvel!**)

NEW EDITORS!

★★★★★ To help produce these three new comics, we've had to enlist the aid of two new editors . . . Merry Mike Carlin (who will be working on **Thundercats**) and Dashing Denny O'Neil (who will take over **Wally the Wizard**, so that Sid Jacobson will be free to edit **Droids**). Sid will also be doing **Care Bears**.

Welcome aboard, Mike and Denny. You're real super **Stars** now!

CONGRATULATIONS ARE IN ORDER!

★★★★★ Before I leave, I want to share one more very special bit of news with you . . . Sid Jacobson's new novel, STREETS OF GOLD, will be published by *Pocket Books* this summer. It should be appearing in all of your classier bookstores in late June or early July. We at **Star Comics** know this is one novel that's guaranteed to top the best-seller lists, and we're all real proud of Sid! We wish him the best of luck . . . and we know that you do, too! (We just hope that we can still convince him to write an occasional **Star** comic book for us. He's real good at that, too!)

Until next time . . .

Thanks for being there!

Tom DP

Tom DePalco, S.T.A.R
Executive Editor

★ CHECKLIST ★

STAR COMICS

- ☐ **PLANET TERRY #7** — Introducing . . . Sam Space, Interstellar Detective!
- ☐ **FRAGGLE ROCK #4**
- ☐ **STRAWBERRY SHORTCAKE #4** — Meet the beautiful and magical Berry Princess!
- ☐ **WALLY THE WIZARD #7**
- ☐ **TOP DOG #4** — Top Dog's secret is revealed!
- ☐ **HEATHCLIFF #4**

THE MIGHTY MARVEL CHECKLIST

- ☐ **THE THING #26**
- ☐ **DAREDEVIL #223** — *Secret Wars II* cross-over!
- ☐ **NEW MUTANTS #32** — Introducing [illegible] LEM, OHAI!
- ☐ **WEB OF SPIDER-MAN #7**
- ☐ **RAWHIDE KID (Limited Series) #4**
- ☐ **SQUADRON SUPREME (Limited Series) #4**
- ☐ **SECTAURS #3**
- ☐ **WEST COAST AVENGERS #1** — Double-sized premiere of their own regular series!
- ☐ **LIFE OF CAPTAIN MARVEL (Limited Series) #3** — Reprinting JIM STARLIN'S classic epic!
- ☐ **AMAZING SPIDER-MAN #269**
- ☐ **CAPTAIN AMERICA #310**
- ☐ **POWER PACK #15** — Featuring Bella Ray Bill and the Warriors Three!
- ☐ **MARVEL FANFARE #17**
- ☐ **ALPHA FLIGHT #27**
- ☐ **DR. STRANGE #13**
- ☐ **CONAN [illegible] (Limited Series) #2**
- ☐ **PETER PARKER, THE SPECTACULAR SPIDER-MAN ANNUAL #5**
- ☐ **VISION AND SCARLET WITCH (Limited Series) #1** — Double-sized debut of their own 12-issue series! Special cross-over with *WEST COAST AVENGERS #1!*
- ☐ **INCREDIBLE HULK #312** — *Secret Wars II* cross-over!
- ☐ **AVENGERS #259** — *Secret Wars II* cross-over!
- ☐ **CONAN THE BARBARIAN #175**
- ☐ **MARVEL TALES #177** — Reprinting "Horns of the Rhino" from *Amazing Spider-Man #41*, by STAN LEE and JOHN ROMITA SR.
- ☐ **X-MEN #197** — An encore appearance by special guest artist BARRY WINDSOR-SMITH!
- ☐ **MOON KNIGHT #4**
- ☐ **G.I. JOE #40**
- ☐ **ROM #71**
- ☐ **ETERNALS (Limited Series) #1** — The Deviants strike back in this double-sized premiere of an earth-shattering 12-issue series!
- ☐ **AMAZING HIGH ADVENTURE #2** — Four titanic tales by STEVE ENGLEHART and PAUL SMITH, ANN NOCENTI, ELIOT BROWN and GERRY TALAOC; JIM OWSLEY, TOPHAM HAYES and AL WILLIAMSON; and ALAN WEISS!
- ☐ **FANTASTIC FOUR #283**
- ☐ **IRON MAN #199**
- ☐ **PETER PARKER, THE SPECTACULAR SPIDER-MAN #107**
- ☐ **DEFENDERS #148**
- ☐ **THOR #360**
- ☐ **SECRET WARS II (Limited Series) #4** — The Beyonder begins a romance with Dazzler!
- ☐ **TRANSFORMERS #9**
- ☐ **STAR WARS #100** — Special double-sized anniversary issue!
- ☐ **THE OFFICIAL MARVEL INDEX TO THE AMAZING SPIDER-MAN #7** — Featuring everything you need to know to be an expert on issues #156-#186!
- ☐ **DOCTOR WHO #13**

MARVEL MAGAZINES

- ☐ **MARVEL AGE #31**

GRAPHIC NOVEL

- ☐ **GN #17: REVENGE OF THE LIVING MONOLITH** — He was one of the X-Men's deadliest foes, and he's wreaking vengeance on the people of Manhattan! Can even the combined might of Spider-Man, the Fantastic Four and the Avengers withstand him? Only DAVID MICHELINIE (writer), MARC SILVESTRI (penciler) and GEOF ISHERWOOD (inker) know for sure!

I WONDER WHAT I DID WRONG?
IT'S TOO MUCH FOR ME, WALLY! I'M GETTING OUT OF HERE!
SIRE!
WOULDN'T YOU KNOW IT! BLASTED CRYSTAL BALL GOES BERSERK JUST WHEN THE GUARANTEE RUNS OUT!
HERE! TAKE IT, MY BOY! GET IT OUT OF MY SIGHT.
I'M GOING TO BED! MY HEAD IS KILLING ME!
BUT, SIRE! WHAT SHALL I DO WITH THIS?!
DO WITH IT? GET RID OF THE WRETCHED THING, WALLY! GET RID OF IT!!!
AT ONCE!
Y-YES S-SIR!!
VIII

BOCK!
WOCK!

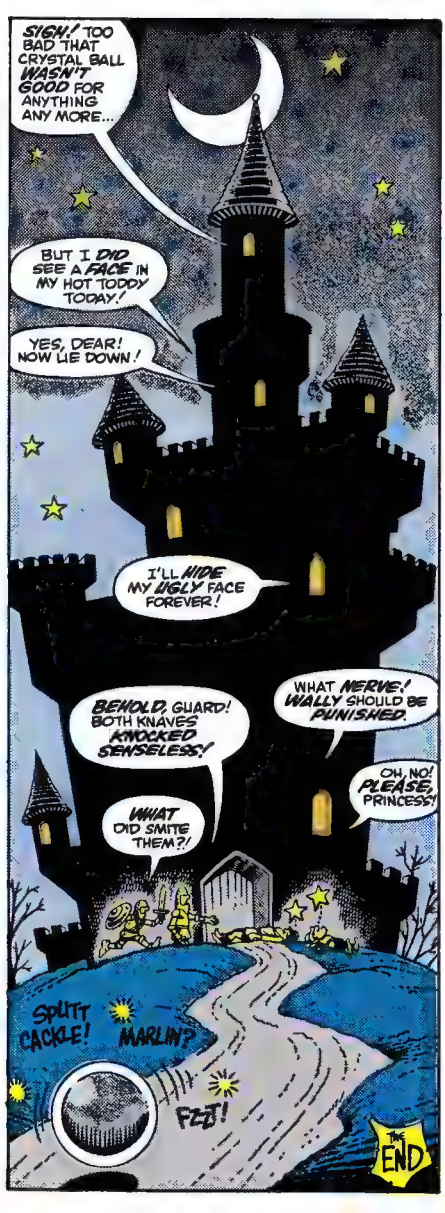
SIGH! TOO BAD THAT CRYSTAL BALL WASN'T GOOD FOR ANYTHING ANY MORE...
BUT I DID SEE A FACE IN MY HOT TODDY TODAY!
YES, DEAR! NOW LIE DOWN!
I'LL HIDE MY UGLY FACE FOREVER!
WHAT NERVE! WALLY SHOULD BE PUNISHED.
BEHOLD, GUARD! BOTH KNAVES KNOCKED SENSELESS!
OH, NO! PLEASE, PRINCESS!
WHAT DID SMITE THEM?!
SPLITT CACKLE!
MARLIN?
FZZT!
THE END

From the creator of CONAN—
Robert E. Howard's

THE SWORD OF SOLOMON KANE

From the misty moors of britain,
to the heart of darkest africa—
he destroys all who stray from the path of righteousness.

if you are his prey,
do not sleep too soundly.

A six-issue, bi-monthly limited series by Ralph Macchio and Bret Blevins.

Double-size first issue special on sale in May.

MARVEL®

Send in for your Special STAR™ offer Four extra comics with every subscription.

For a limited time only, you can use the **SAVINGS COUPON** below to receive 4 EXTRA issues of your favorite **STAR COMICS** with every subscription you order. Just mail in the **SAVINGS COUPON** below and you'll receive a 16 issue subscription to any title for **ONLY $7.50.** (On the newsstand you'd pay $10.40.) You SAVE $2.90 on each subscription you buy.

That's just 47¢ per issue vs 65¢ on the newsstand.

- ★ If not satisfied — refund guarantee on unserved issues.
- ★ All comics mailed flat
- ★ You get delivery before copies hit the newsstand
- ★ Great Gift for a friend — enclose a separate list

Just fill out the coupon below or make a copy and mail!

TOP DOG is a trademark of Marvel Comics.

SPECIAL SAVINGS COUPON

- ☐ Ewoks™
- ☐ Care Bears™
- ☐ Get Along Gang™
- ☐ Heathcliff®
- ☐ Planet Terry™
- ☐ Strawberry Shortcake
- ☐ Thundercats™
- ☐ Muppet Babies™
- ☐ Top Dog™
- ☐ Royal Roy™
- ☐ Peter Porker™
- ☐ Fraggle Rock™
- ☐ Wally the Wizard™

Make checks or money orders payable to STAR COMICS.
Canada and Foreign: Add $2.00 per title.
Allow 10 weeks for delivery.

Mail to: **STAR COMICS SUBSCRIPTION DEPT.**
387 Park Avenue South
New York, NY 10016

☐ Here's my SAVINGS COUPON worth $2.90. I enclose $7.50 per title to receive 16 issues of each (including my four extra issues).

☐ Credit the sum of $2.90 to each 16 issue subscription for _____

NAME (FIRST INITIAL ONLY) _____

Address (LAST NAME) _____

City _____

State _____ Zip _____ ST-JN85

FRAGGLE ROCK: TM & © 1985 Henson Associates, Inc.
MUPPET BABIES: TM & © 1985 Henson Associates, Inc.
HEATHCLIFF: TM & © 1985 McNaught Syndicate, Inc.
EWOKS: TM & © 1985 Lucasfilm Ltd. (LFL)
STAR COMICS and all other titles: TM & © 1985 Marvel Comics Group.
Copyright © 1985 Marvel Comics Group. All rights reserved.

CARE BEARS: TM designates trademark © 1985 American Greetings Corp.
GET ALONG GANG: TM designates trademark © 1985 American Greetings Corp.
STRAWBERRY SHORTCAKE: © 1985 American Greetings Corp.
Marvel Comics Authorized User.

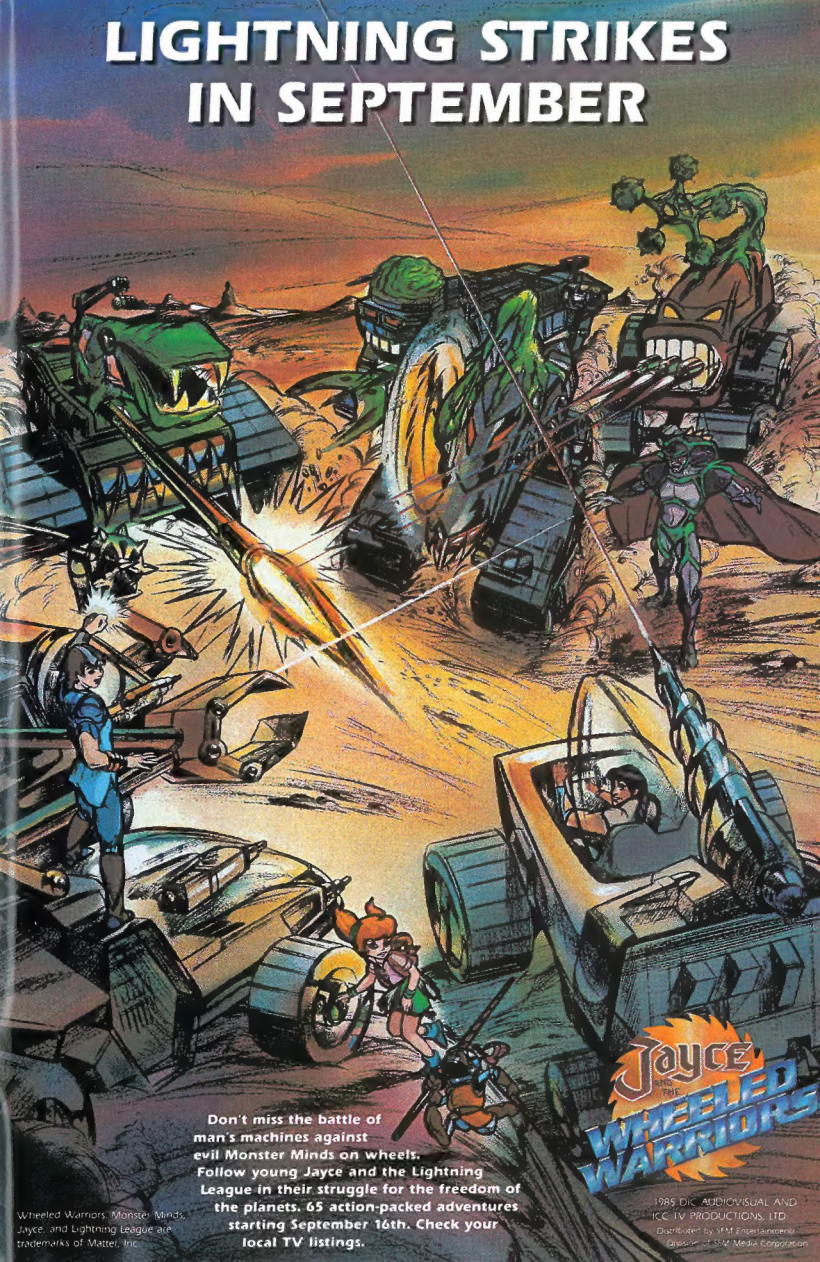
LIGHTNING STRIKES IN SEPTEMBER
Don't miss the battle of man's machines against evil Monster Minds on wheels. Follow young Jayce and the Lightning League in their struggle for the freedom of the planets. 65 action-packed adventures starting September 16th. Check your local TV listings.
Jayce and the Wheeled Warriors
1985 DIC AUDIOVISUAL AND ICC TV PRODUCTIONS, LTD.
Distributed by SFM Entertainment, Division of SFM Media Corporation
Wheeled Warriors, Monster Minds, Jayce, and Lightning League are trademarks of Mattel, Inc.

Come live where the fun is forever.
Care Bears™ and Care Bear Cousins™ live in a magical world of fun and love. And you're a part of it whenever you have them around.
There are Care Bears and Care Bear Cousins you play with. And wear. And sleep on. And drink from. And read about. And write with. And a whole lot more!
Look for them in stores everywhere. And live in a world of fun.
Care Bears™
Elena
© 1985 AMERICAN GREETINGS CORP